

CONCERTO FOR COOTIE

DUKE ELLINGTON

Transcribed by Dave Berger and Alan Campbell

Clarinet

♩ = 96

lead *even 8ths* *f*

swing 8ths *ff*

lead *mf* *sub. ff*

p *p*

even 8ths *f*

lead *mf* *mp* *5*

1 5 11 2 21 6 29 5 4

Clarinet

41

p

mf *p*

59 *lead*

mp

65

mf

mf

CONCERTO FOR COOTIE

1st Alto Sax

DUKE ELLINGTON
Transcribed by Dave Berger and Alan Campbell

♩ = 96

even 8ths

mf

swing 8ths

f

1 5

mf *subff*

11

p *p*

even 8ths

2

f

21

mp

29 5

mf *f*

41

ff *mf*

3

f

59

mp

ff

65

3 *mf*

lead

lead

CONCERTO FOR COOTIE

2nd Alto Sax

DUKE ELLINGTON

Transcribed by Dave Berger and Alan Campbell

$\text{♩} = 96$

even 8ths

mf

swing 8ths

f

1 5

mf

sub. ff

11

p

p

even 8ths

2

f

21

mp

29 5

mf

f

41

ff

mf

2nd Alto Sax

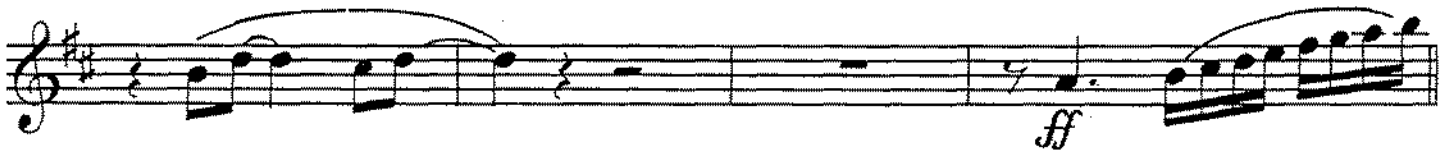
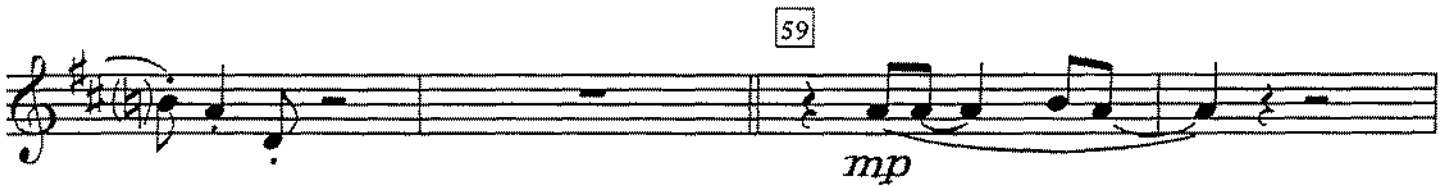

CONCERTO FOR COOTIE

DUKE ELLINGTON

Transcribed by Dave Berger and Alan Campbell

Tenor Sax

♩ = 96

even 8ths

mf

Swing 8ths

f

1 5

mf *sub. ff*

11

p *p* *even 8ths*

2

f

21

mp

29 5

mf *f*

Tenor Sax

41

59

65

CONCERTO FOR COOTIE

Baritone Sax

DUKE ELLINGTON

Transcribed by Dave Berger and Alan Campbell

$\text{♩} = 96$ *even 8ths*

mf

Swing 8ths

f

1 5 *mf* *sub. ff*

11 *p*

even 8ths

2 *f*

21 *mp*

29 5

mf *f*

Baritone Sax

CONCERTO FOR COOTIE

1st Trumpet

DUKE ELLINGTON

Transcribed by Dave Berger and Alan Campbell

♩ = 96

even 8ths

swing 8ths

CONCERTO FOR COOTIE

2nd Trumpet
(Solo)

DUKE ELLINGTON

Transcribed by Dave Berger and Alan Campbell

♩ = 96

Solo, tight plunger (over small straight mute)

plunger partially open

mf

1

3

3

3

11

2

growl (freely, with plunger)

f

21

3

3

3

3

3

3

3

3

3

3

29

41

open

6

ff (lay back)

3

3

3

2nd Trumpet
(Solo)

53

54

55

56

57

58

59

60

61

62

63

64

65

66

67

68

tight plunger (over mut.)

mf

freely with plunger

f

5:3

even 8ths

mf

CONCERTO FOR COOTIE

3rd Trumpet

DUKE ELLINGTON

Transcribed by Dave Berger and Alan Campbell

♩ = 96

even 8ths *swing 8ths*

4

mf *f*

1 10 11 8 21

f

mf *mp*

29 8

41 8 7

ff *f*

59 5 65 3

ff

3 4

mf

CONCERTO FOR COOTIE

4th Trumpet
(opt.)

DUKE ELLINGTON
Transcribed by Dave Berger and Alan Campbell

$\text{♩} = 96$

4

even 8ths *swing 8ths*

mf *f*

1 10 11 8 *trp.1* 21

f

mf 2 *mp*

29 8 *f*

41 8 7 *trp.1* *f*

59 5 65 3

ff

3 3 4

mf

CONCERTO FOR COOTIE

1st Trombone

DUKE ELLINGTON

Transcribed by Dave Berger and Alan Campbell

♩ = 96

CONCERTO FOR COOTIE

2nd Trombone

DUKE ELLINGTON

Transcribed by Dave Berger and Alan Campbell

♩ = 96

6 *f* 1 *p*

11 6 8 *f*

21 *mf* 2

29 *mp* *p*

3 (unis.) 2 *f* *ff*

41 3 *f* *mp*

2 *mf*

59 5 *f* *ff*

65 3 3 *mf*

2

CONCERTO FOR COOTIE

DUKE ELLINGTON

Transcribed by Dave Berger and Alan Campbell

3rd Trombone

even 8ths *swing 8ths*

lead *mf*

tutti *f* *p*

subff *p*

f *mf*

mp

p

mf *f* *(unis.)*

ff *f*

mp

3rd Trombone

CONCERTO FOR COOTIE

4th Trombone(Bass)

(opt.)

♩ = 96

DUKE ELLINGTON

Transcribed by Dave Berger and Alan Campbell

CONCERTO FOR COOTIE

DUKE ELLINGTON

Transcribed by Dave Berger and Alan Campbell

Bass

♩ = 96

even 8ths

mf

swing 8ths

f

[1]

pp *mf*

f *sub. ff* *p*

[11]

pp *mf*

even 8ths

f

[21] F *Bb7* F

f

[29]

pp

* Chord symbols have not been added to the bass part—all notes are to be played as written.

** Cue size notes are editorial performance suggestions by Chuck Israels.

41

59

65

2

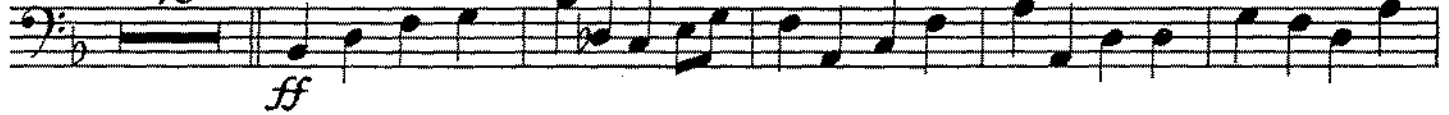

CONCERTO FOR COOTIE

Drums

DUKE ELLINGTON

Transcribed by Dave Berger and Alan Campbell

♩ = 96

brushes

Performance instructions include: *brushes*, *mf*, *f*, *pp*, *sub.f*, *pp*, *Saxas*, *with saxes*, *Solo Tpt. pick-up*, *brass*, *Tpts. and saxes*, *Solo Tpt.*, *tutti*, *Solo Tpt. pick-up*, *tutti*, *Solo Tpt.*, *Saxas and trbs.*

Measure numbers are indicated in boxes: 1, 11, 21, 29, 41, 59, 65.

Rhythmic groupings are indicated in parentheses: (4), (8), (12).